

# Patient report

Bio-Rad                      DATE: 09/10/2019  
D-10                            TIME: 03:37 PM  
S/N: #DJ4I016123        Software version: 4.30-2  
Sample ID:                    10587631  
Injection date              09/10/2019 02:41 PM  
Injection #: 21              Method: HbA1c  
Rack #: ---                 Rack position: 7

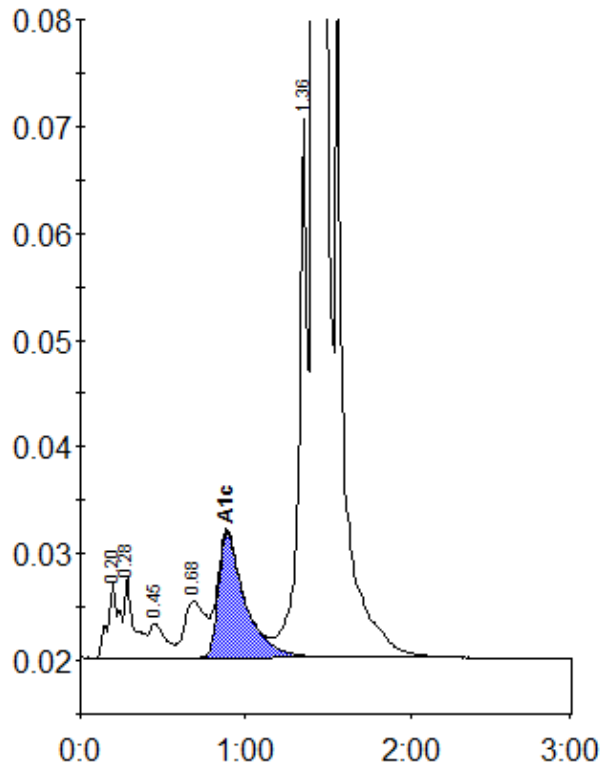

Peak table - ID: 10587631

Peak	R.time	Height	Area	Area %
A1a	0.20	7049	33740	1.0
A1b	0.28	7618	29952	0.9
F	0.45	3205	22533	0.7
LA1c/CHb-1	0.68	5234	45600	1.3
A1c	0.89	11688	131828	5.2
P3	1.36	50359	186589	5.4
A0	1.41	892131	2986516	86.9
Total Area:			3436760	

Concentration:	%
A1c	5.2